

RUIZ-HEALY ART

Latinx, Latin America, & Texas Contemporary Art

Ruiz-Healy Art

Recent Museum Acquisitions

We are pleased to share works by gallery artists recently entering art museums' permanent collections. We look forward to a fantastic remainder of 2024 and to continuing our mission to promote the work of Texas-based, Latinx, and Latin American artists.

César A. Martínez

El Museo Del Barrio | New York, New York

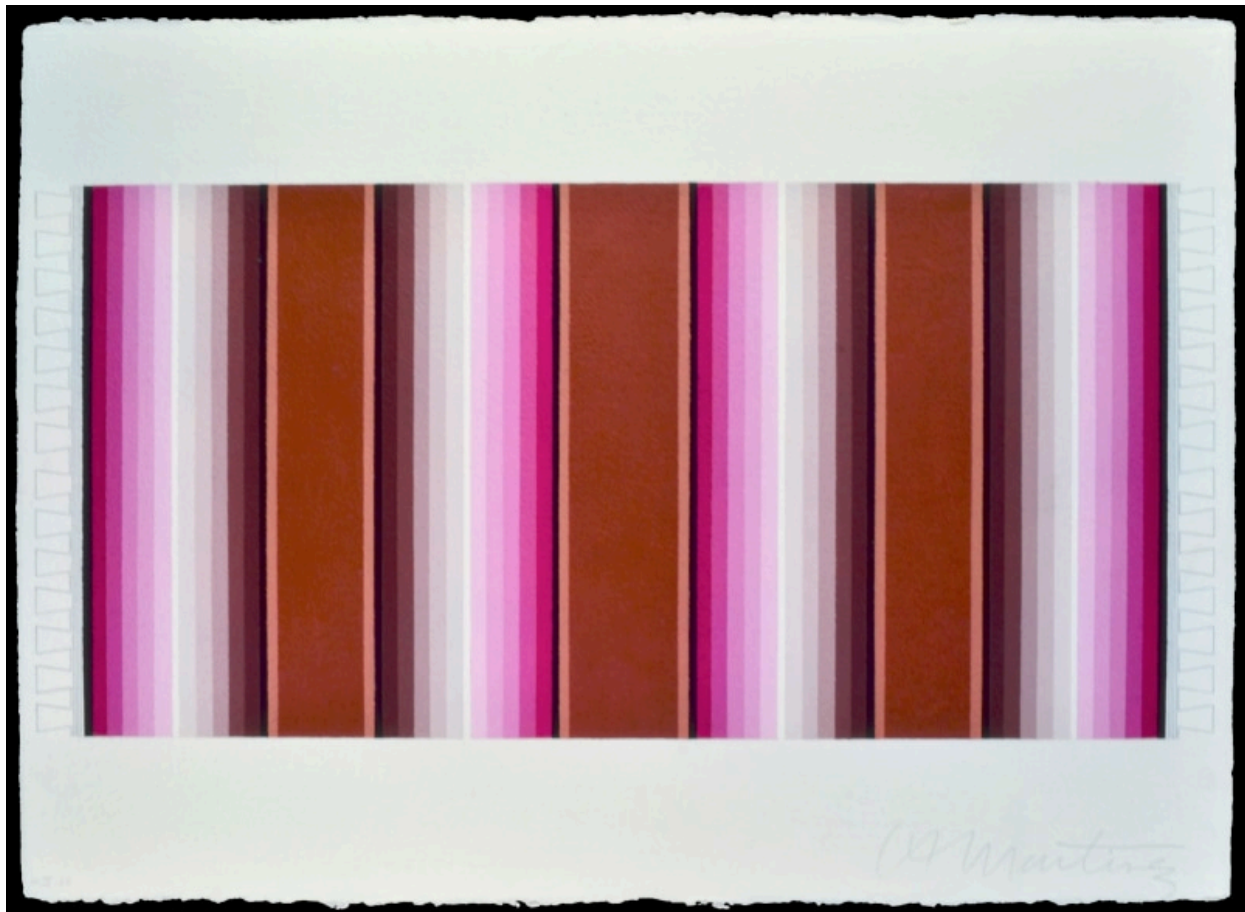

César A. Martínez, *Serape: 2 de Febrero 1980*, 1980, Acrylic on Arches Watercolor paper, 22 x 30 in., 55.9 x 76.2 cm

***New York Public Library | New York, New York
and National Gallery of Art | Washington, D.C.***

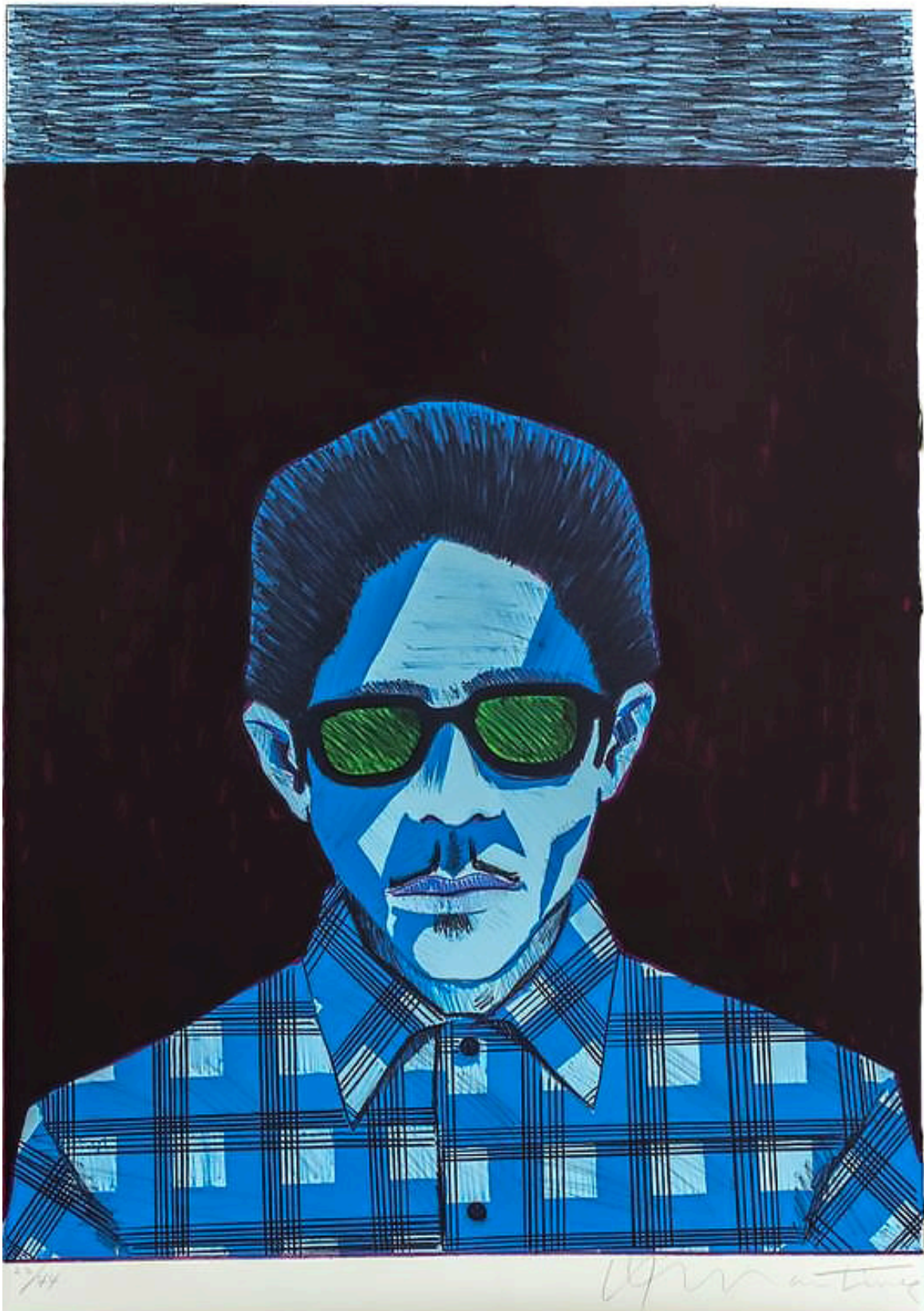

Bato Azul, 1986, Signed lower right, numbered lower left, 4-color Lithograph, Edition of 44,
30 x 22 in., 76.2 x 55.9 cm

Whitney Museum of American Art | New York, New York

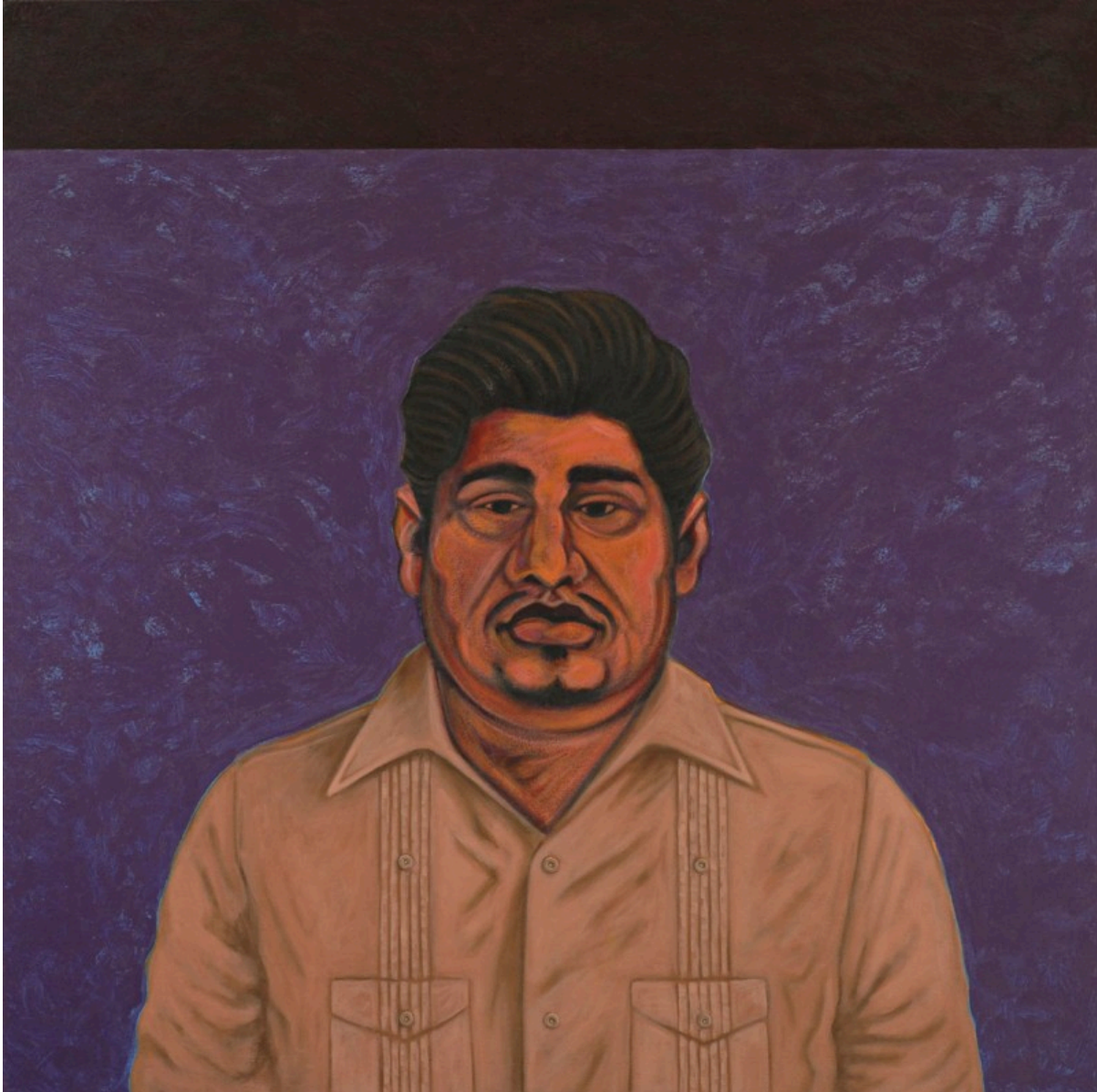

Bato Con Guayabera, 2009, Signed front bottom right,
Sign, date, title, and measurements on reverse, Acrylic on canvas,
44 x 44 in, 111.8 x 111.8 cm

Consuelo Jimenez Underwood

El Museo Del Barrio | New York, New York



*Undocumented Tortilla Basket, 2008, Kentucky barbed wired, aluminum, and steel wire,
9 x 29 in diameter, 22.9 x 73.7 cm*

***The Janet Turner Print Museum | California State
University, Chico***



Virgen de los Nopales, 2005, Signed lower right, numbered lower left; blind stamped, SHG
Silkscreen on Coventry paper, stitched with cotton and synthetic threads,
20 x 26 in., 50.8 x 66.04 cm, Edition of 72

Cecilia Paredes

McNay Art Museum | San Antonio, Texas



Of Wings and Thorns, 2020, Photo performance inkjet print, 47 x 39 in., 119.4 x 99.1 cm,
Edition of 7 plus 3 artist's proofs

Carlos Rosales-Silva

San Antonio Museum of Art | San Antonio, Texas



Biblioteca no.3, 2022, Signed on the reverse, Sand and crushed stone in acrylic paint on panel,
40 x 34 in., 101.6 x 86.4 cm

Richard 'Ricky' Armendariz

Amon Carter Museum of American Art | Fort Worth, Texas



Modern Prometheus Unbound, 2016, Woodcut, 47.25 x 35.32 in., 120 x 90 cm

Jennifer Ling Datchuk

Cc Foundation and Art Center | Shanghai, China



Ache Like a Woman, 2021, Porcelain and synthetic hair,
36 x 11.5 x 9 in, 92 x 29.2 x 23 cm



Break Like a Girl, 2021, Porcelain and synthetic hair,
36 x 11.5 x 9 in, 92 x 29.2 x 23 cm

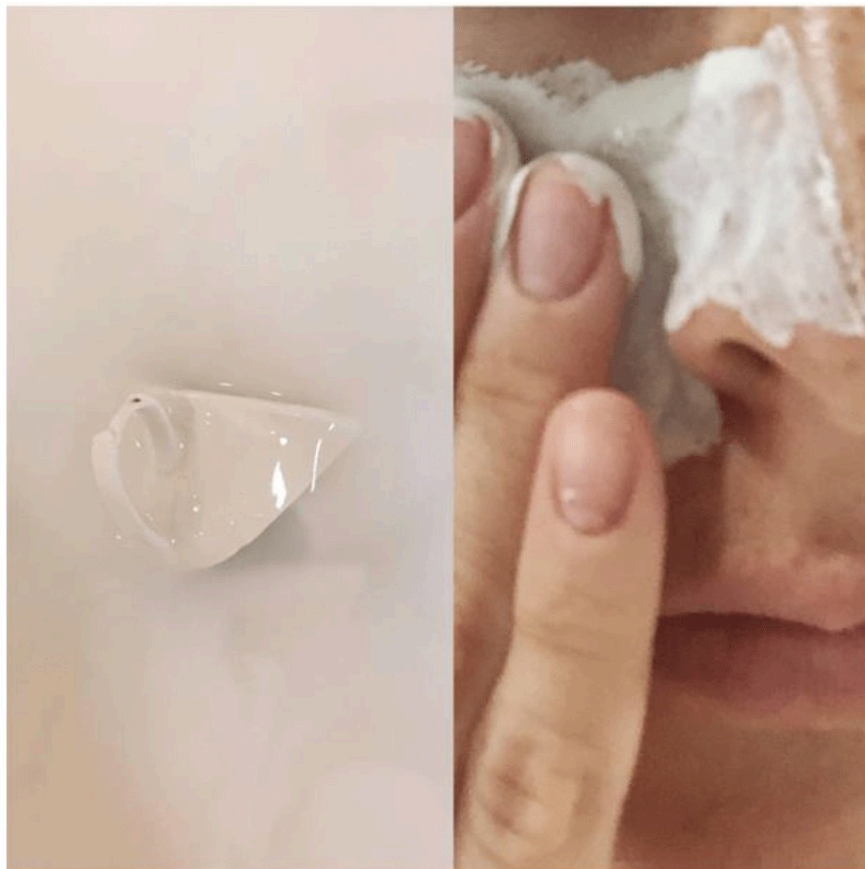

Whitewash, 2017, Video work, filmed and edited by Walley Films,
6 minutes 06 seconds, Edition of 3

Jesse Amado

Museum of Contemporary Art San Diego | *San Diego,*
California



Reading Adorno By Poolside, 2003, Acrylic on wood, 6 x 196 x 8.5 in, 15.2 x 497.8 x 21.6 cm

Ruiz-Healy Art
74 East 79th Street, 2D
New York, NY 10075
646-833-7709

info@ruizhealyart.com

Wednesday to Saturday from 11 AM - 4 PM and by appointment

Ruiz-Healy Art
201-A E Olmos Drive
San Antonio, TX 78212
210-804-2219

info@ruizhealyart.com

Wednesday to Saturday from 11 AM - 4 PM and by appointment



If you are interested in seeing work that is not currently on view, please make an appointment ahead of time so we can prepare the work for your arrival.